

99 BLOOR ST E
OSHAWA

PIN 163820656

Report title



This report was prepared by:

Tony Slavin
Manager

tony@tonyslavin.com
www.tonyislavin.com

Right At Home Realty Inc

242 King St E

Oshawa, Ontario, Canada, L1H 1C7

Office: 905-767-0101

Fax: 1-866-603-8561



Property Details

GeoWarehouse Address:

99 BLOOR ST E
OSHAWA
L1H3M3

PIN: 163820656

Land Registry Office: DURHAM (40)

Land Registry Status: Active

Registration Type: Certified (Land Titles)

Ownership Type: Freehold



Ownership

Owner Name:

1522776 ONTARIO INC.

Legal Description

PT CANADIAN NATIONAL RAILWAY, SHEETS 28 & 29, PL 335, PT OSHAWA RAILWAY SHEET 29, PL 335, PT LT C5 SHEET 28, PL 335, PTS 1 & 2, 40R-20198 S/E PTS 2 & 3, 40R-20208; OSHAWA ; T/W EASE PT 3, 40R-20208 AS IN LT1005334.

Lot Size

Area: 102375.45 sq.ft

Perimeter: 2234.25 ft.

Measurements: 149.49ft. x 35.97ft. x 137.73ft. x 94.08ft. x 288.08ft. x 25.29ft. x 137.92ft. x 5.16ft. x 786.04ft. x 62.79ft. x 43.91ft. x 4.5ft. x 353.57ft. x 112.2ft.

Lot Measurement Accuracy : HIGH

Measurements are based on coordinate geometry, providing a high degree of confidence that the measurement calculations are within an acceptable variance of the registered plan dimensions.

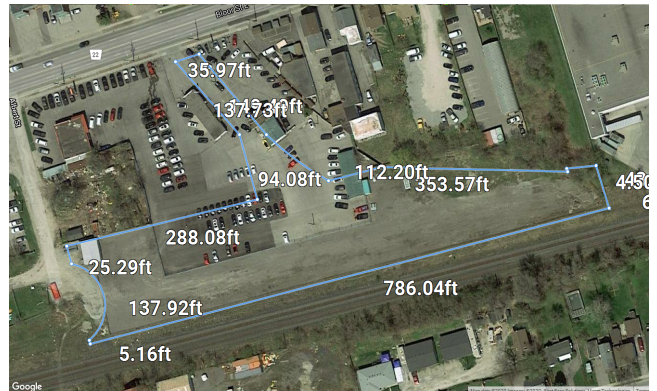

Assessment Information

ARN

181305001702475

Phased-In Value \$1,250,000 2020 Tax Year	Assessed Value \$1,250,000 Based on Jan 1, 2016
--	--

Frontage: 100.78 ft.

Depth: N/A

Description: Auto dealership - independent dealer or used vehicles

Property Code: 423

Sales History

Sale Date	Sale Amount	Type	Party To	Notes
Jul 25, 2003	\$510,000	Transfer	1522776 ONTARIO INC.;	See Notes 1
Jan 19, 2001	\$140,000	Transfer	733924 ONTARIO INC.;	

Notes :

1. The following Pins were transferred together with the subject Property

163820316, 163820321, 163820322

Terms and Conditions

Reports Not the Official Record. Reports, other than the Parcel Register, obtained through Geowarehouse are not the official government record and will not necessarily reflect the current status of interests in land.

Currency of Information. Data contained in the Geowarehouse reports are not maintained real-time. Data contained in reports, other than the Parcel Register, may be out of date ten business days or more from data contained in POLARIS.

Coverage. Data, information and other products and services accessed through the Land Registry Information Services are limited to land registry offices in the areas identified on the coverage map.

Completeness of the Sales History Report. Some Sales History Reports may be incomplete due to the amount of data collected during POLARIS title automation. Subject properties may also show nominal consideration or sales price (e.g. \$2) in cases such as transfers between spouses or in tax exempt transfers.

Demographic Information. Demographic Information is obtained from Environics Analytics. Environics Analytics acquires and distributes Statistics Canada files in accordance with the Government of Canada's Open Data Policy. No information on any individual or household was made available to Environics Analytics by Statistics Canada. PRIZM and selected PRIZMC2 nicknames are registered trademarks of The Nielsen Company (U.S.) and are used with permission.

The Property Information Services, reports and information are provided "as is" and your use is subject to the applicable Legal Terms and Conditions. Some information obtained from the Land Registry Information Services is not the official government record and will not reflect the current status of interests in land. Use of personal information contained herein shall relate directly to the purpose for which the data appears in land registry records and is subject to all applicable privacy legislation in respect of personal information. Such information shall not be used for marketing to a named individual.

Parcel Mapping shown on the site was compiled using plans and documents recorded in the Land Registry System and has been prepared for property indexing purposes only. It is not a Plan of Survey. For actual dimensions of property boundaries, see recorded plans and documents.